

Allegato 5

Perizia di stima inerente a beni immobili siti in Martiniana Po, Borgata Prato, Via Meira Bianca.

VISTA DEL FABBRICATO DAL CORTILE ANTISTANTE (lato ovest)

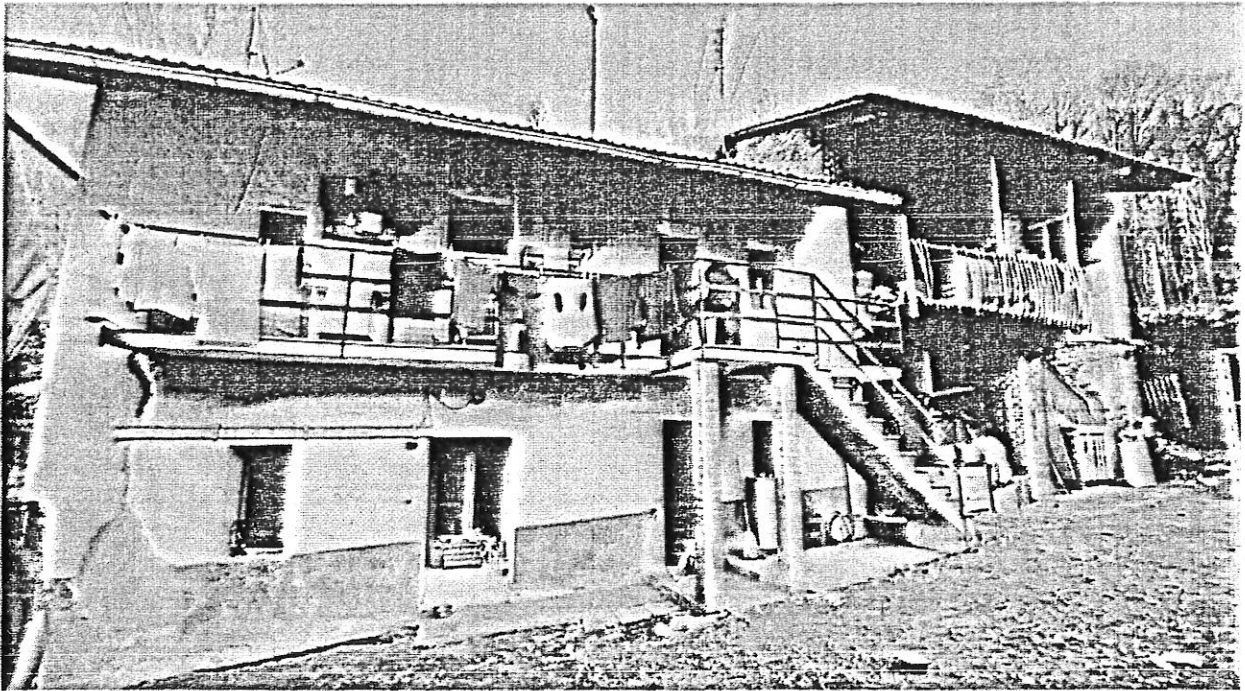

VISTA DEL FABBRICATO DA TERRENO RETROSTANTE (lato est)

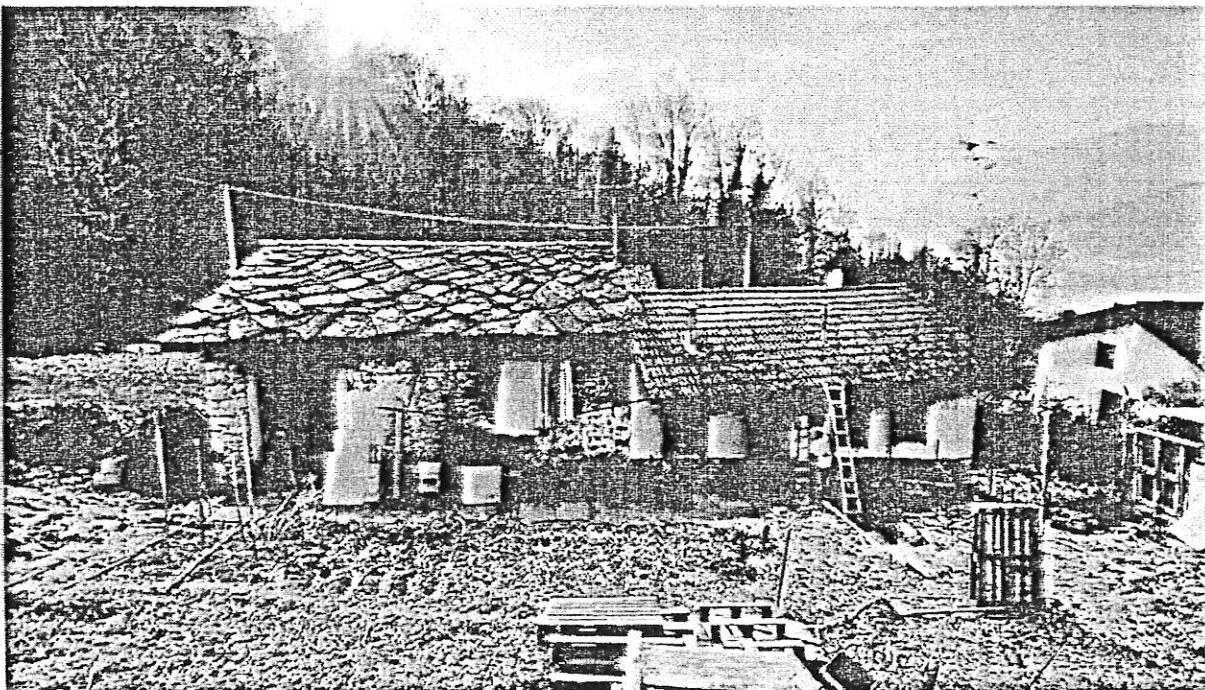

*[Handwritten signature]*

Studio Tecnico BRONDINO Geom. Arch. Giuseppe – Via Roma, 7 – 12030 Rifreddo (CN) -

14